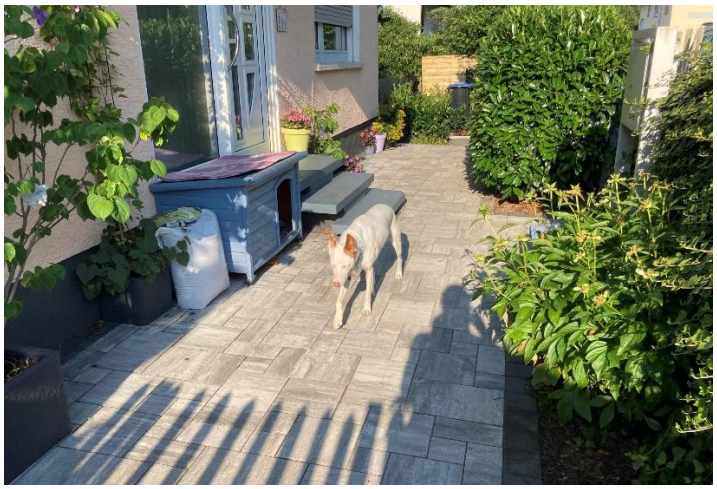Hier geht es zum großen Garten